

FRONT ELEVATION

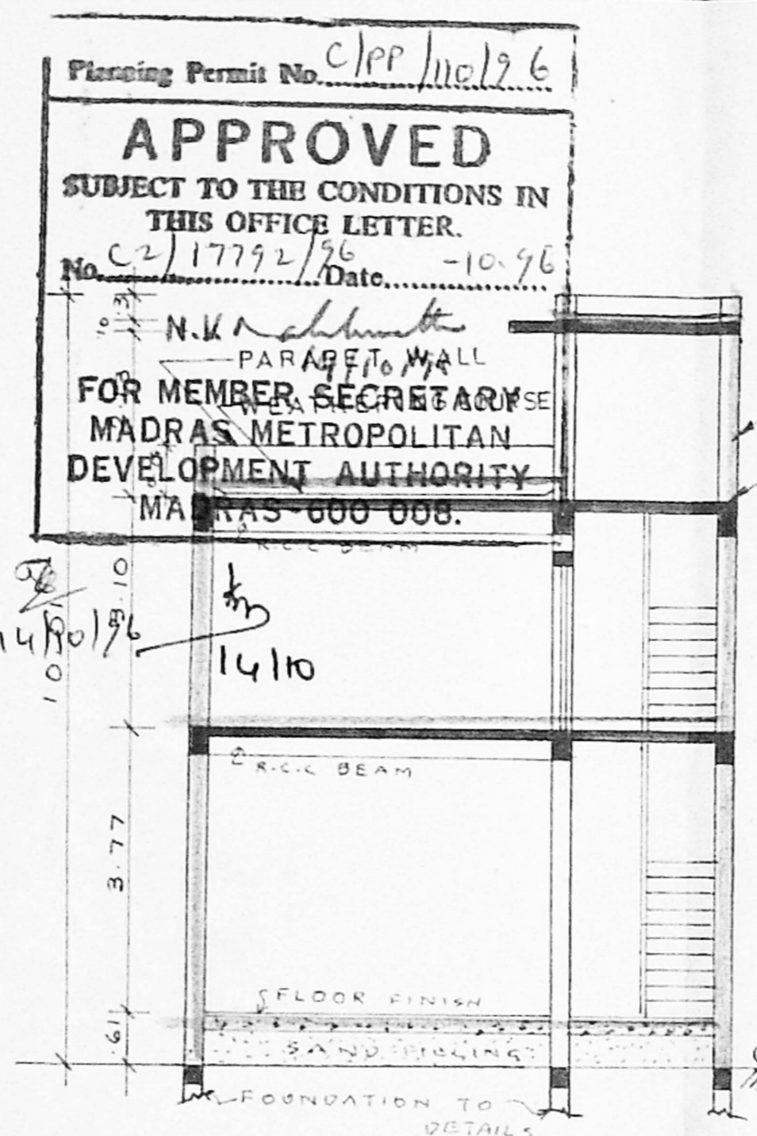

SECTION ON 'A B'

Planning Permit No. *CLPP 1102/96*  
**APPROVED**  
 SUBJECT TO THE CONDITIONS IN THIS OFFICE LETTER.  
 No. *C2/17792/96* Date. *-10-96*  
 N.K. *[Signature]*  
 PARAPET WALL  
 FOR MEMBER SECRETARY  
 MADRAS METROPOLITAN  
 DEVELOPMENT AUTHORITY  
 MADRAS-600 008.

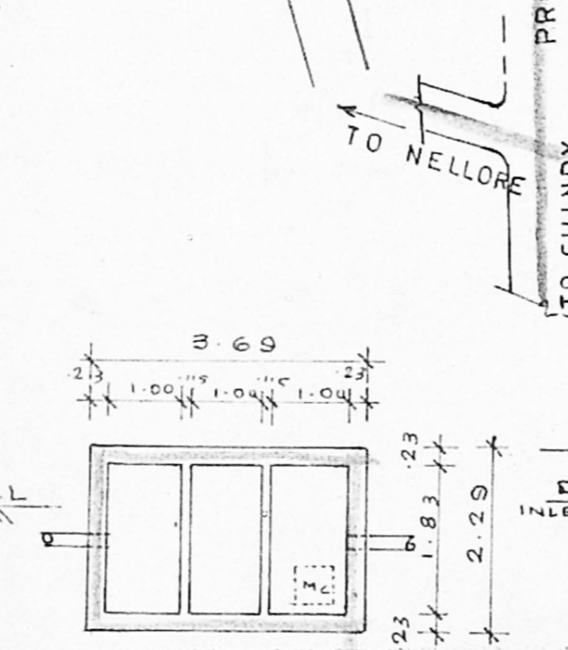

PLAN AND SECTION OF SEPTIC TANK

VIDE FILE NO: *M/14551/96*  
 DATED: *-7-96*  
 LADS DN. *11*  
 NO C  
*[Signature]*  
 OPEN TERRACEIVE OFFICER  
 M.M.D.A., MADRAS 600 008.

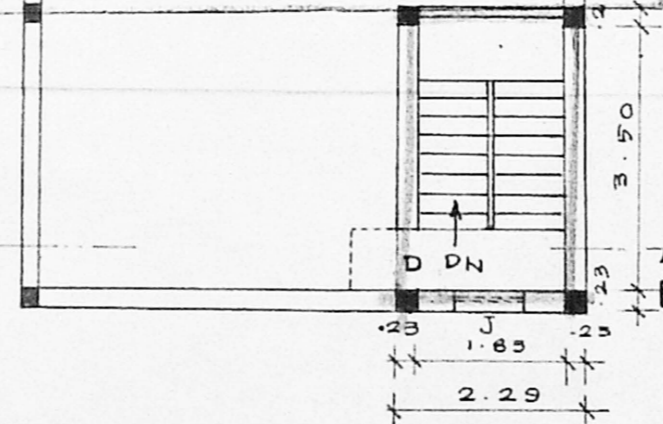

TERRACE FLOOR PLAN

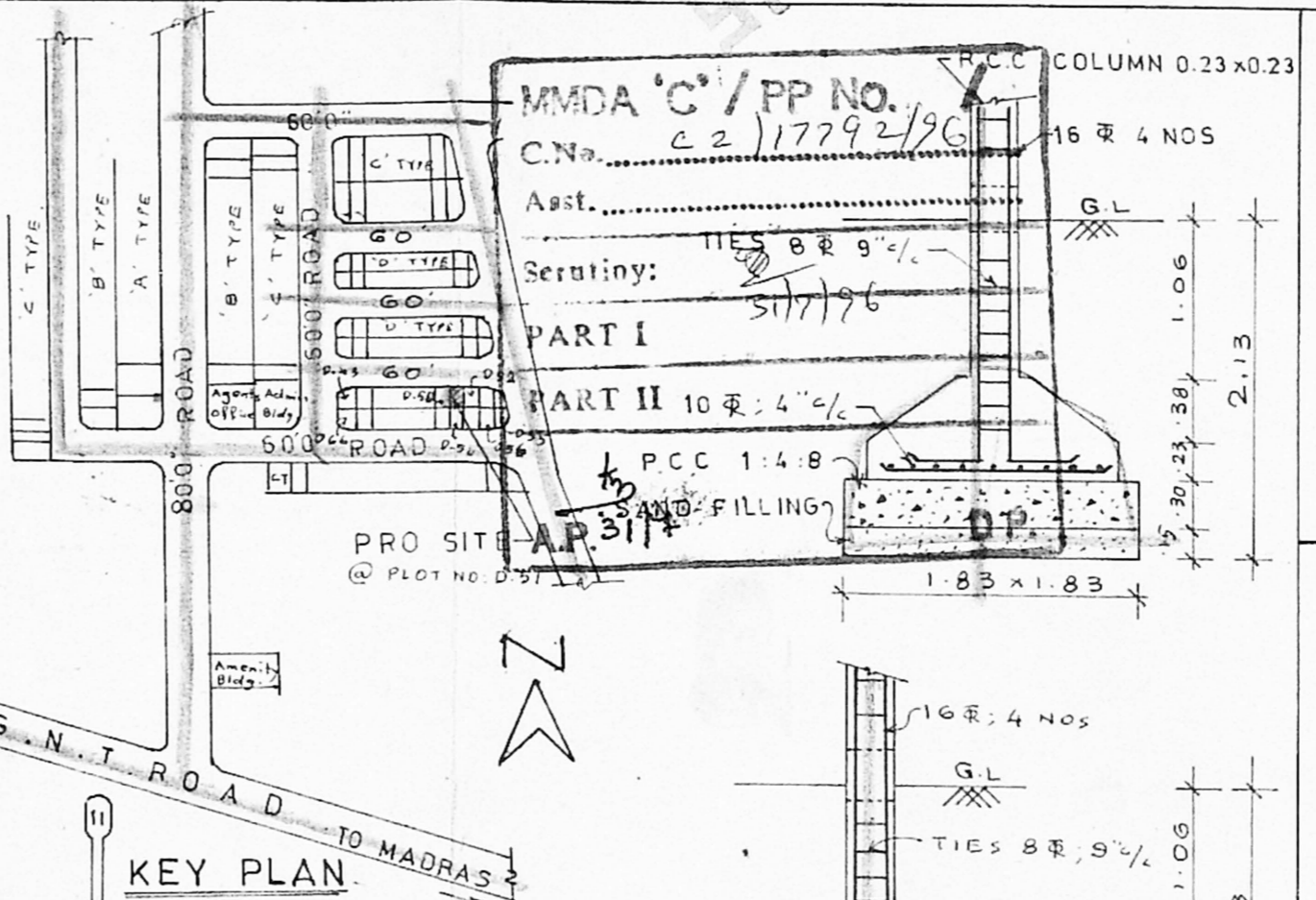

KEY PLAN

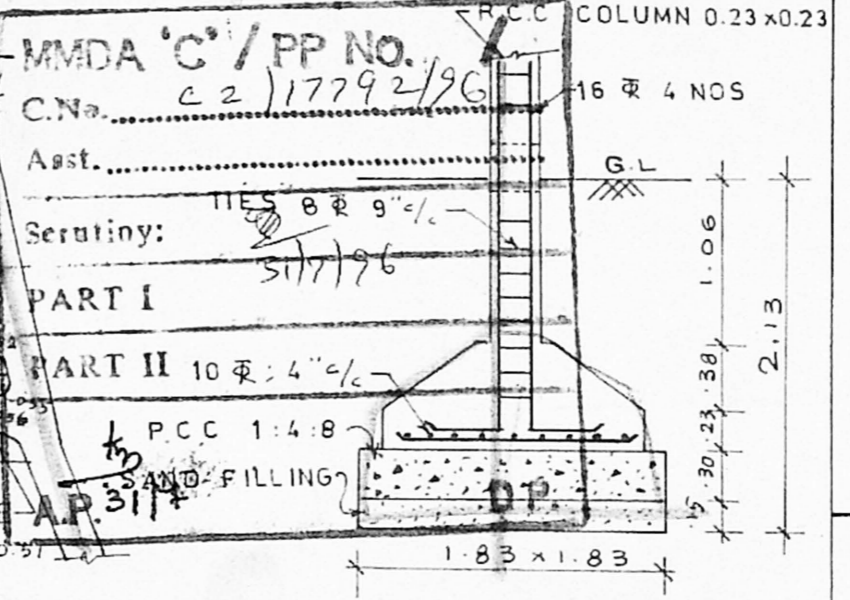

COLUMN FOUNDATION DETAILS

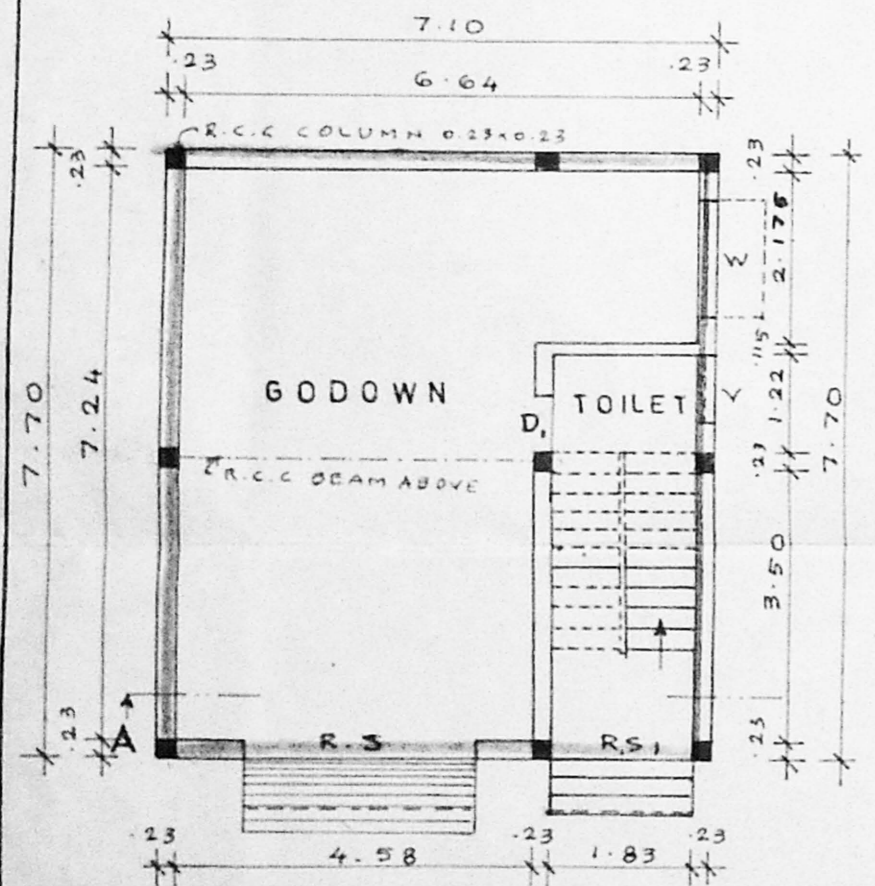

GROUND FLOOR PLAN

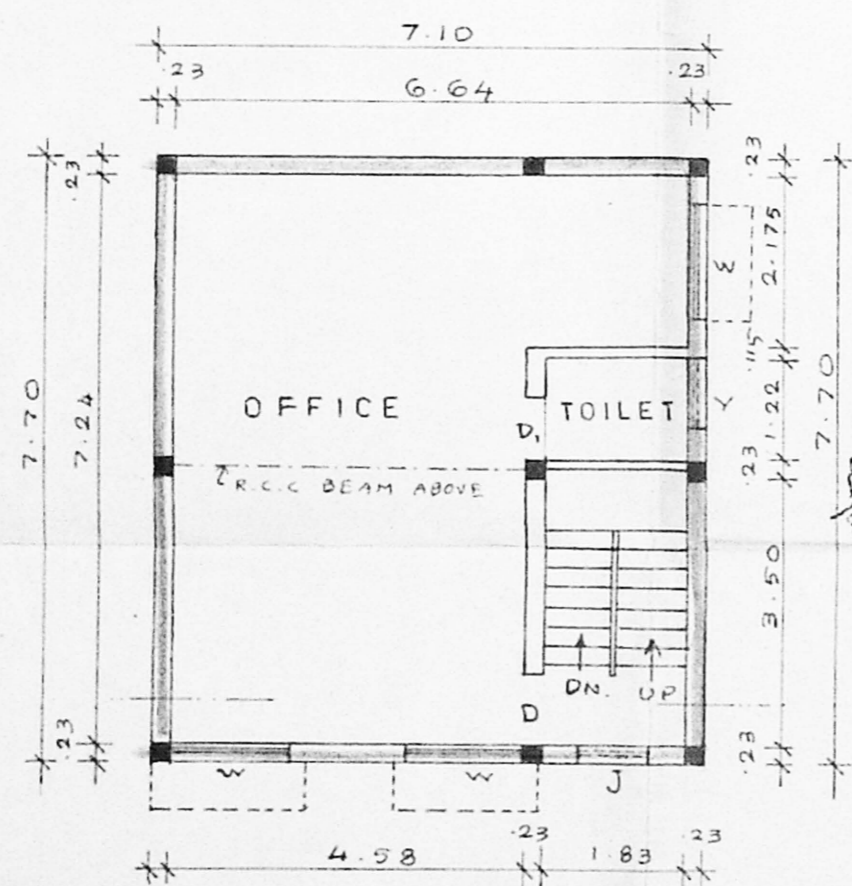

FIRST FLOOR PLAN

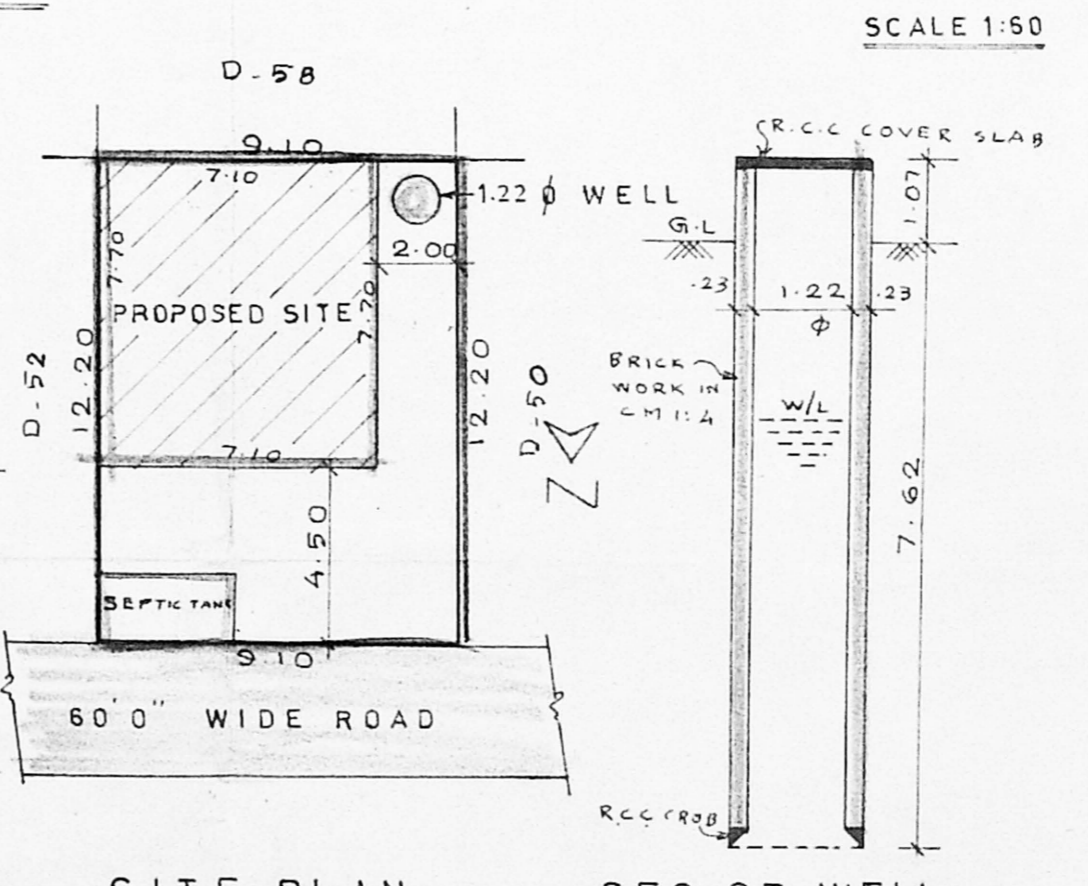

SITE PLAN

SEC. OF WELL

PROPOSED CONSTRUCTION  
 OF OFFICE CUM GODOWN  
 AT PLOT NO: D.51, S.NO: 812/2B  
 PART OF MADHAVARAM  
 VILLAGE OF MADHAVARAM  
 BUS AND TRUCK TERMINAL

JOINERY DETAILS:

R.S. ROLLING SHUTTER	3.05 X 2.44
R.S. ROLLING SHUTTER	1.83 X 2.44
D. DOOR	0.91 X 2.10
D. DOOR	0.76 X 2.10
W. WINDOW	1.52 X 1.37
V. VENTILATOR	0.91 X 0.61
J. JALLY	0.91 X 1.37

AREA STATEMENT:

PLOT AREA	111.02 m <sup>2</sup>
PLINTH AREA	
GROUND FLOOR	54.67 m <sup>2</sup>
FIRST FLOOR	54.67 m <sup>2</sup>
TOTAL BUILT UP AREA	109.34 m <sup>2</sup>
PLOT COVERAGE	49.24 %
F.S.I	0.99

COLOUR INDEX:

PROPOSED WORK	
EXISTING ROAD	
SITE BOUNDARY	

*[Signature]*  
 OWNER

*T. Castoury*  
 T. CASTOURY, D.C.E., D.C.T. & C.S.  
 CIVIL ENGINEER,  
 Licensed Surveyor No: 239,  
 Corporation of Madras.  
 No: 47, East Jones Road,  
 SAIDAPET, MADRAS-600 015.

LICENCED SURVEYOR

ALL DIMENSIONS ARE IN METRES